

HOSPICE & PALLIATIVE

Companion



Photo by Lee J. Stein

**LEGACY GIFT
LIFTS "OUR HOUSE"
CAMPAIGN TO 80%
OF GOAL**

WHAT HAS BEEN A DREAM FOR many years will soon become a reality. Renovations have begun on the recently acquired residence beside the CHPC administrative office, and a hospice house is about to take shape.

A ground breaking ceremony was held on October 16 to commemorate this important milestone. As a safety precaution, the ground breaking ceremony did not include a live audience and participation was kept to campaign and CHPC leadership. A video captured the event and includes statements by stakeholders and campaign volunteers. Please visit the CHPC website and Facebook page to view the special video.

The ground breaking ceremony featured a very special announcement, the naming of the residence for the donors who have provided a legacy gift to the Campaign. A generous gift from Stanley and Elizabeth Star will allow the residence to be named The Star Hospice House.

(continued on page 4)

BOARD AND STAFF

President & CEO

Shauna Anderson

Medical Director

Dr. Thomas Putnam

Hospice Physician

Michael Mitchell, MD

Board of Directors

Charles Rice, *Chair*

David Dengler, *Vice Chair*

Anthony Raffa, Sr., *Treasurer*

Mary Jane Covley-Walker,
Secretary

Sham Bahgat

Janese Berkhouse

Joy Bilharz

Carmen Hlosta

Ellen Luczkowiak

Lori Thierfeldt

Matthew Wehr, MD

Michael White

Kathie Cracium-Wright



Dear Friends and Family,

FOR THE PAST SEVEN MONTHS OUR FIELD STAFF has continued to provide care for our most vulnerable in the county amidst a global pandemic. CHPC office staff have worked effectively, sometimes at home and sometimes in the office, despite the challenges presented by the coronavirus. No one has a rule book on how to work with such disruptions, but our staff has shown their compassion and dedication through it all, for which I am grateful and humbled.

Renovation of the hospice residence is underway. There is a flurry of activity as we strive to reach our fundraising needs, establish policies, purchase furniture, and take care of many of the items that need to be addressed before the first person can be admitted.

Thank you to all the donors who have stepped forward bringing our campaign total to \$1,675,567. Large and small, these donations affirm the universal need that is perceived by members of our community for this important level of care. The pages within reveal the name that will be given to the residence in honor of the generous donors who made a legacy gift to the Campaign.

A big thank you to all the Our House Campaign committee members, co-chairs and consultants for their hard work and commitment. The community deserves much appreciation for their financial support as well—they have been incredibly generous!

We knew a few years ago that approximately one-third of our staff were nearing retirement. This fall we have three people retiring from their careers at CHPC. Be sure to congratulate Tim, Terry, and Deb K. if you see them! Thank you for your 45 years of combined service!

Shauna Anderson
President & CEO

CHPC is grateful to these corporate sponsors for supporting our events:



Employee News

ACCOMPLISHMENTS



Kristine Brombacher was recognized with the 2019 Exceptional Service to Youth Award by the Winifred Crawford Dibert Boys and Girls Club of Jamestown. Kris was chosen for providing 10 years of active service with the organization, chairing the club's Youth and Adult Programs Committee, and serving two terms as Secretary.



Julie Nagel recently taught a 3-credit psychology course at Jamestown Community College entitled, "Death and Dying." The course was open to all JCC students, and the majority of the class consisted of psychology, nursing, and human services students. Professor Nagel hopes to teach the class again in the future!



Terry Stephenson along with her husband Mitch, celebrated their 50th wedding anniversary, and asked that all gifts be donations to the CHPC Hospice House. Congrats and thank you, Terry and Mitch, for generating \$1,300 in contributions!



Carna Smith was selected to serve a two year term on National Hospice & Palliative Care Organization's (NHPCO) Ethics Advisory Council. The council focuses on ethical issues identified by the Council, the NHPCO's Board of Directors, and NHPCO members.

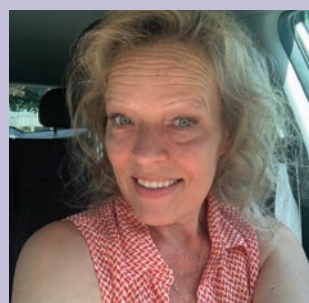

Rebecca Smouse recently completed her Family Nurse Practitioner Master's Degree at D'Youville College and subsequently passed her Boards on August 20th! Rebecca, the longest serving employee at CHPC, started as an HHA in 1994, and has continued her education and moved up within the organization over the years. Congrats to Rebecca on this great accomplishment!

TRANSITIONS



Deb Kamman will be retiring as an LPN after serving with CHPC for over 18 years. Deb is looking forward to going on day trips with her family and spending time with her friends. She has always considered CHPC as part of her family and hopes the relationships she's developed over the years will continue!



Tim Phelps will be retiring as a Chaplain after almost 15 years with CHPC. In retirement, Tim looks forward to being with his wife Liz and family, and continuing to live into God's call on his life in the areas of Spiritual Direction and Spiritual Formation.



Terry Stephenson will be retiring as an LPN after serving 14 years with CHPC. She plans to continue making draw sheets for our patients, doing her Danish Needlepointing, and is looking forward to doing some traveling.

(continued from page 1)

“The generosity of the Stars is truly inspiring,” said Shauna Anderson, President & CEO of CHPC. “We are so fortunate to have been able to share the vision for our residence with them and now count them among our supporters.”

During this campaign I have been overwhelmed by the caring concern of members of our community...”

Bert Rappole
Campaign Co-Chair

After a little more than a year since the Our House Campaign began, CHPC campaign staff and volunteers have raised nearly \$1.7 million, about 80% of the campaign goal. The Star’s recent legacy gift boosted the fund-raising effort and provided renewed momentum as the Campaign enters the holiday season.



Campaign Co-Chairs,
Bert and Mary Rappole



Campaign Co-Chairs Mary & Bert Rappole keep the campaign on track with their attention to detail and willingness to roll up their sleeves. It was no small assignment to oversee the Campaign, much less assure its success during a global pandemic!

“It has been a privilege for Bert and me to be part of the Our House Campaign to build a hospice residence,” said Mary Rappole. “Generosity combined with compassion are evident in Chautauqua County. People want to be part of this community project.”

Campaign and CHPC leadership are grateful to area foundations that provided early support during the quiet phase. The Lenna Foundation, Carnahan-Jackson Foundation, Jessie Smith Darrah Fund, Holmberg Foundation, Chautauqua Region Community Foundation and the First Niagara/KeyBank Foundations

gave the campaign initial success and legitimacy. Private donations soon followed when the campaign entered its public phase in late Spring. Some donations came from people who were asked to give by campaign volunteers, while others arrived because the need for a hospice house is so important.

Reflecting on the year of fund raising that has gotten the Campaign to within striking distance of its goal, Co-Chair Bert Rappole finds great satisfaction in leading the charge. “Palliative and Hospice care have always had special meaning to me as a physician,” he said. “During this campaign I have been overwhelmed by the caring concern of members of our community who, after the public announcement, spontaneously made substantial donations to support the building of the Hospice House.”

In addition to the naming of the residence, other naming gifts have been received. Tyler and Carolyn Swanson's gift will allow the naming of the family kitchen in memory of Gilbert and Florence Swanson. The deck will be named in memory of Verna and Dick Jackson thanks to Karen Goodell's 60-60-60 fundraising effort (see inset on page 6). Other naming opportunities are still available for the great room, bedrooms and fireplace. Contact a campaign volunteer or the CHPC offices for more information.

There will be dust, noise and commotion throughout the spring as construction progresses..."

Shauna Anderson
President and CEO

Having reached 80% of the campaign goal means there is still 20% or nearly \$465,000 to be raised. This is a sizable figure and far exceeds any amount raised by CHPC in an ordinary year. Keeping the community updated and engaged and informed about the project will be critical to reaching the goal.

"There will be dust, noise and commotion throughout the Spring as construction progresses," said Shauna Anderson. "This should create some excitement and engagement."

Construction is expected to be completed by June 2021 with operations commencing soon thereafter. In the meantime, the Our House Campaign

(continued on page 6)



Stanley and Elizabeth Star are well known to residents of Chautauqua County. A lifelong resident of the area, Stanley devoted his career to the family fruit juice and private-label business, Cliffstar Corporation

that began as his family's 19th century winery. The Stars were active with many charities in the Northern Chautauqua community throughout their lives until the sale of the company in 2010 when they began spending more time in Naples, Florida. The Stars remain active in the Naples area charity work, as well as the advancement of the Duke University School of Law.

"We are pleased and proud to support the Our House Campaign and this very important need in our community."

Elizabeth and Stanley Star

Author, entrepreneur and motivation speaker, Jim Rohn, best summarizes the Star's feelings about philanthropy: "One person caring about another represents life's greatest value".

CAMPAIGN LEADERSHIP

An impressive group of volunteers has joined the campaign committee to help CHPC reach its goal. The volunteers include board members - past and present - and those who have been touched by hospice care:

Bert & Mary Rappole
Patty & Marty Idzik
Liz Frederick
Charles Rice
Gregory Noon
Carmen Hlosta
Ellen Luczkowiak
Kathie Cracium-Wright
Mary Jane Covley-Walker
Lori Thierfeldt
David Switala
Karen Goodell
Betsy Kidder
Karen Begier



(continued from page 5)

volunteers will be turning over stones and seeking new gifts.

If your service organization or congregation would like a Zoom presentation, please call our offices or contact us through the CHPC website.

Please consider making a donation to

the Our House Campaign. Large or small, everyone's gift will help make this exciting project a success. A donation envelope is provided for your convenience. Or stop by www.chpc.care/hh to contribute online or view the naming opportunities for legacy donations.



60km

ON HER 60TH RAISES

\$60,000

Karen Goodell achieved three big milestones: She raised over \$60,000 for the hospice house project by completing a 60km run-walk around Chautauqua County for her 60th birthday. Karen crossed the finish line in 8 hours and five minutes with her daughters Tori and Jennie, who completed the event with her while daughter, Catie, supported her by simultaneously completing her own 60km course at college.



Advance Care Planning: Now More Than Ever

THE COVID-19 PANDEMIC HAS BROUGHT INTO FOCUS the importance of planning for our care when we become incapacitated. As the crisis unfolded to our disbelief, and as parts of this country are now experiencing a surge in infections, we are witnessing the worst possible outcomes. Loved ones are prevented from visiting sickened family members. Patients are being triaged for ventilators which are in short supply. Emergency room physicians are getting crash courses in palliative medicine as they are forced into very difficult conversations with patients and families.

Despite these being the most difficult of times, the attention the pandemic has focused on end-of-life decisions will have a beneficial impact on our planning. If ever there was a time to consider healthcare proxies and things that matter most to us, the time is now.

Advance care planning encompasses the conversations and documentation that assure our wishes are honored when we are unable to make our own healthcare decisions. It requires thoughtful reflection and the participation of those close to you.

The Resources section of the CHPC website has links to helpful information including downloadable forms. In addition, two reputable organizations linked on our site offer excellent resources: Aging With Dignity and The Conversation Project.

If the holiday season will bring your loved ones together, consider using this opportunity to document your concerns and share them with your loved ones.

CHPC Chosen for Alpha Test

CHPC is one of only 20 hospice providers to be chosen by the Centers for Medicare & Medicaid Services (CMS) to participate in the alpha testing phase of development of the Hospice Outcomes & Patient Evaluation (HOPE) assessment.

The HOPE assessment is important to developing a set of hospice quality measures to improve outcomes for patients, their families and providers while also reducing burden on providers and clinicians. CHPC insights and feedback will provide CMS with the necessary information to further develop the HOPE assessment and its guidance in preparation for national beta testing.

"Participating in this alpha testing will allow CHPC to understand the HOPE assessment early in the process and make for a smooth transition when implementation begins," said Tom Summerville, VP of Clinical Services.

We're beefing up our volunteer corps!

Volunteers are critical to the care we provide and now we'll need more to help around The Star Hospice House. We'll need help with reception, hospitality, light cooking and errands. If you have a place in your heart for helping families at this profound time, please contact MaryJo Bradish, CHPC Volunteer Coordinator, at 338-0033, x216

Light a Life

Memorial Tree Lighting Ceremony Scheduled for Saturday, December 5th at 6pm

Each holiday season Chautauqua Hospice & Palliative Care presents our Light A Life Memorial as a tribute to loved ones who have passed. This is a time of remembrance, not just for the families we have served, but for all community members regardless of whether or not we cared for their loved one.

There are several changes from previous years. The important changes include the LAL Service being streamed live online only (no in-person attendance), and ornament orders will only be available online.

Memorial Service and Tree Lighting Ceremony

On Saturday, December 5th at 6pm we will hold our Light A Life Memorial Service and Tree Lighting Ceremony at Chautauqua Hospice and Palliative Care. This year's service will only be streamed online, in consideration of Covid-19 restrictions. The video link will be available on our Facebook page and the recording will be available on our website after the service. Our Memorial Tree and Light Towers will be illuminated at the online service.

Loved ones' names will be included in the Event Program and Light Towers. CHPC patients who have passed in the last year will be included automatically. Anyone can memorialize a loved one and have their name included if an ornament is purchased in their memory or if their name is submitted to us on the LAL event page of our website. Any community member can be included, regardless of whether or not they were cared for by CHPC. LAL programs will be available for download off the CHPC website at www.chpc.care.

Holiday Ornaments

Beautiful keepsake ornaments make wonderful gifts for the holidays. The \$50 hand-cast "Transforming Lives" ornament is hollow and made of translucent porcelain that glows beautifully when a small tree light illuminates it. The \$25 pewter "Dogwood Heart" ornament is a beautiful addition to any tree. Those memorialized with the purchase of these ornaments will be listed in our Light A Life program and on our Light Towers. Ornaments are only available for purchase on the CHPC website at www.chpc.care.



Transforming Lives



Dogwood Heart

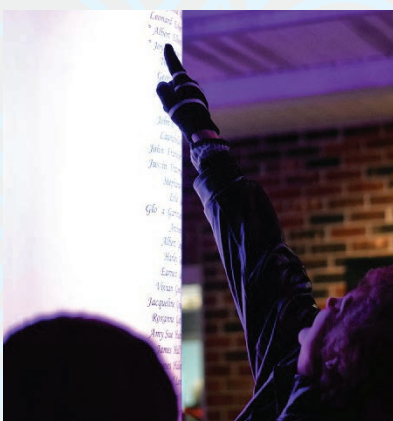

Orders must be received by November 23rd to be included in the Memorial Program and Light Towers. Orders received after December 1st may not arrive before Christmas. No walk-in purchases are allowed at our offices.

Light Towers

Beautiful light towers in the yard of our offices will be illuminated with the names of all those individuals memorialized in our Light A Life program. The towers will be revealed and illuminated at the Memorial Service and will remain illuminated throughout the holiday season for individual reflection.

Our House Campaign

The following individuals have given as of September 30, 2020 to the Our House Campaign to build a hospice residence:

Janet Adamczak	James and Barbara Chaloupka	Shirley Edgren	Karen Goodell
Dr. Nancy Allen	Heather Chase	Lisa Eikenburg	Michael Goodell
Daniel and Shauna Anderson	Chautauqua County Municipal	Alice Engdahl	Victoria Goodell
Duane and Marian Anderson	Clerks Assoc.	Dorothy Erickson	William Goodell
Martha Anderson and	Chautauqua Region	ERA Team VP Real Estate and	Cheryl Opacinch Gorelick
Betty Lou Cheney	Community Foundation	Vacation Rentals	Katie Grant
Anonymous	Joseph and Dolores Chimera	L. Bruce and Joan Erickson	Elizabeth Green
Ted Arnn	Circulus	Jack Ericson	Lawrence Greenberg
Nancy Baglia	Anne Coffman	Cindy Evans	Fred and Judy Gregory
Bahgat and Laurito-Bahgat,	Lawrence Cohen	William and Kathleen Evans	Jerry and Jane Grice
CPA'S, P.C.	Craig and Becky Colburn	Barbara Fay	Carol Grisanti
Leo and Sandy Bain	Don Colf	Lenore Fiebelkorn	Phyllis and Matt Gromet
Duane and Emily Baker	Doug and Jane Conroe	Patricia Feighan	Grant and Pamela Gross
Susan Bauer	Barbara Corell	William Finn	Heather Gross
Douglas and Laurie Bedient	Suzy Conner	First Niagara Foundation	Lynne Gruel
Eleanor Bedient	John and Catherine Connolly	Ted and Deb First	Marilyn Gruel
Paul and Carol Bell	Mary Ann Corsoro	Kelly Fisher	Barbara Hannah Grufferman
Edith Benson	James and Linda Cowan	Barry Fisherman	Dona Gustafson
Robert and Lora Benson	Patricia Coyle	Mitchell and	Stephen and Mary Hailer
George and Deanna Black	Calvin and Kathryn Critzer	Margaret Fitzgibbon	Rob and Linda Halenkamp
Sally Black	Chuck and Patti Crist	Daniel Fletcher	Mark and Donna Hampton
Mary Blair	Christine Cronin-Hurst	Gordon and Betsy Foe	Betty Hand
Kimberly Blakelock	John and Elaine Crossley	Mary Ford	Mark and Cindy Lind Hanson
Karen Blozie	Sue Crytzer	Leroy and Michele Franklin	Harold R. and Marlene
Peter Boneparth	Mark and Alice Cunningham	Winston Frankson	Hanson, Jr.
Cathy Bonner	Laura and Brad Currie	Jeffrey and Donalyn Franze	Pennie Harvey
Lynn Borowiak	Russell and Patricia Cusimano	Richard and Carol Franzen	Terrie Hauck
David Boughton	Jack and Rachel Daelhausen	Elizabeth Frederick	William and Patricia
Donald and J. Elaine	Jim and Karen Dakin	Karen Frick and Eleanor Frick	Hazenbergh
Brautigam	Sarah and Craig Dana	Sarah Fritz	Paul and Catherine Hazzard
Barbara and Jim Brady	Henry R. and Julie Danielson	James Gallagher	Patricia Heath
Breast Cancer Support Group	Marcella Danielson	Bernard Gallagher	Julie Heflin
of Jamestown	Erroll and Elaine Davis	Stan and Elaine Gallup	Rhoe and Sharron Henderson
Erlinda Brent	Laura Dawson	Terry Garcia	Tina Henderson
Carol Brewer	Wes, Lori, Austin and Brayden	Nickcole Garcia	Gareth Hill
Arlene Briggs	Delancey	David and Jean Gardner	Michael Hill
Janet Briggs	Callie, Billy, Ella, Olivia and	Jeffrey George	Paul Hlosta and Carmen
Michael and Barbe Bubar	Rosie DeLancey	Peter and Kathleen George	Hlosta
Dawn Buchenholz	Jennifer Delancey	Joseph Gerstel	Ann Hobbs
Charlotte and Bryan Butler	Kathleen Dennis	Anne Gieryn	Holmberg Foundation, Inc.
Ellen Butkus	Amy DeTine	Roger Gilbert	Robert and Patricia Holmes
Frederick and Patricia Byham	Andrew Dickson and	Patricia Gill	Douglas and Roxanne Hooper
Caflish Pallet and Wood	Janet Chew	Dawn Gillian	Lisa Hooper
Services	Daniel Dietel MD and	Margaret and Anthony	Terrance Horner
Philip and Elaine Caflish	Kathleen Jackson MD	Giordano	James and Cheryl Huels
Jim and Emily Cama	The Dietel Family	David Glenn	Lori Humphreys
Annette Carlson	Debbie Digel	Patricia Goldman	Chris and Elaine Hunt
Beverly Carlson	Susan Dilks	The Simon Goldman Family	Donald and Mary Hustead
Kelly Carlson	Tena Dills	Norm and Marilyn Gollnitz	Martin and Patricia Idzik
David and Marty Carnahan	Sandra Dix	Christa Goodell	Donna Ireland
Carnahan-Jackson Foundation	Karen Dolce	Betsy Goodell	Michael Ireland
Sheryl Carp	Tina Downey	Catie Goodell	Bob Jeffrey
Dennis Carr	GG Dube	The Goodell Family	Bill and Angela James
Pat Carr and John Smith	Patricia Dubois	Jane Goodell	Jessie Smith Darrah Fund
Joan Caruso	Dan Dumett	Jeff Goodell Family	Joseph Johnson
Alice Certo	Karen and Jean-Louis	Jennie Goodell	Linda Johnson
	Dumonet		

Marilyn Johnson	Amy Mead	Bert Rappole, Jr.	Lee and Jennifer Stein
Patrice Johnson and Clayton Johnson, Jr.	Kris Meekins	Denise Rauh	Dawn Stephenson
Robert and Edith Johnson	Helene Merritt	Marcia Ravnika	Mitch and Terry Stephenson
Robert and Ethelyn Johnson	Crist Michos	Hannah Raynor	Margaret Stino
David and Julia Jones	Albert and Alice Milchanoski	Sharon Rea	Tonya Studley
James and Kimberly Joy	Mary Miraglia	Jerold and Barbara Redlecki	Peter and Holly Sullivan
Joseph Kanfer	Alice Mistretta	Carol Reeder	Mark and Betsy Swanson
Dawn Katona	Alex Mistri	Stephen and Mary Rees	Tyler and Carolyn Swanson
Michael Kelly	Debbie Moore	Hollister Reid	David and Marjorie Switala
Jack Kenny	Emily Morris	Charles and Marie Rensel	Marie Tabone
Keybank Foundation	Chris and Renee Moulton	Cynthia Rich	David and Patty Takacs
Betsy Kidder	Michael Moulton	Robert and Kathryn Richmond	Mary Lee Talbot
Timothy and Maria Kindberg	Judith Mowery	Debra Rieck	Thomas and Patricia Taylor
John and Joy Kittrell	Joseph and Karen Moynihan	John and Merrell Rielly	Thrasher Trey
Robert and Sherry Kobel	Debra Mraz	Chuck and Linda Riley	David and Margaret Tiffany
David and Sandra Kolupski	Gordon Munson	RK Creations, Inc.	Jon and Kim Torrey
Francesca Koron	John and Linda Murgatroyd	Rachel and Phil Rogers	Barbara Tramonte
Louise Kowal	James Murphy	Jon and Pam Rose	Chip and Sally Ulrich
Richard and Amparo Krug	Richard and Julie Nagel	David and Deborah Rowe	Vacation Properties
Joe Kuziora	Nancy Neal	Daniel and Lois Rumpf	Elizabeth Vance
William and Nancy Lahnen	Hazel Neubauer	Lori Russell	Daisy Vanderlinde
Candy Larson	Jennifer Sawyer New	Suzanne Russell	Amy VanDusen
Denise Larson	Stephen and Nancy Nichols	Vanessa Russell	James and Donna VanHam
Carol Larson	Nolloth Thompson	Audrey Ruth	Anthony and Helen Voulgaris
Elizabeth Lasser	Agency, Inc.	Ann Saar	Tanya Waddell and Geraldine Parker
Karl and Sally Lawson	Mary Jane Nordsiek	Sheri Sacks	Sara and Larry Walsh
Loretta Leatherwood	Norma Norris	Paul Salisbury	Anne Walters
Irving and Ann Legters	Marie Cathleen Nowosielski, MD	Robert Sandberg	Wayne and Lenette Wdowiasz
Arthur Lepp	Alma Ognibene	Steven and Patricia Sandberg	Matthew Wehr
Benjamin Lewis	Margaret Ostrander	Ralph Sandquist	Jeanne Wiebenga
Christopher Lewis	Craig and Julianne Painter	Jack and Judith Scalise	Denise Whipp
Wendy Limberg	Ramon Pappalardo	Anne Hoyt and Art Scavone	Michael White
Lind Funeral Home	Mary and Jim Pardo	Sue Sherwin	Rachael Wiley-Steffen
James and Lois Lindell	William Park	Robert Schmon	Joan Will
Bruce Lindquist	James and Drusilla Pasierb	Stephen and Janet Schmonsky	John Willsie
Gerard and Elizabeth Linnecke	Nancy Paulson	Roberta Schruise	Lou Wineman
Naja Lockwood	Cindy and Dave Pelton	Judith Schuster	Gwen Winkhaus
Mike and Barb Lyons	Maria Perron	Karen Schwarzwald	E. J. Wislar
R. William Maher	Cheryl Person	Robert and Janet Scott	Randal and Judy Wolfe
Deac and Jane Manross	Greg and Cindy Peterson	Daniel Seastrum	Kathleen Cracium-Wright
Frances Marchiando	Cynde Photography	John and Carole Sellstrom	Allen and Barbara Yahn
Salvatore and Kathryn Marranca	Matt Pickens	Maura Keogh Shafer	John and Becky Yanak
Kim Marsh	Amy Piunti	Jean Shepardson	David and Kathy Young
Sheryl Marsh	Albert and Mary Jane Proctor	Donald and Shirley Short	Julius W. Young, Jr.
Roberta Mastrelli	Dan and Nancy Putnam	Alan and Betty Siegel	Sheila Youngberg
Stephen and Deborah Mastrelli	Anthony Raffa	Jane and Andy Soffel	Joe Zeitler
Gerald and Karen Mathewson	Ralph C. Sheldon Foundation, Inc.	Carrie Spontaneo	Martha A. Zenns and Gilbert Lindahl
Ronald and Laurie Matson	Phyllis Ramsey	Pam Spremulli	Mary Ziehm
Robert McClure	Bert and Mary Rappole	St. Nicholas Greek Orthodox Church	Philip and Mary Ann Zimmer
Tom and Vikki McFall	Gordon Rappole	George and Carol Stafford	
Mary Pat McFarland	Jenny and Whit Rappole	Kay Stahlman	
Bob and Carol McKiernan	Jesse Rappole	Erika Stanat	
Carolyn McMinn	John and Bonnie Rappole	Stanley and Elizabeth Star	
	Robert and Barbara Rappole	Peter Stark	
	Rosemary Rappole	Tanya Stawiariski-Bilicki	

In Memory Of...

The following individuals were memorialized with financial contributions between January 1 and June 30, 2020.

Robert B. Allison	Robert Enserro	Julia Keller	Matthew Pasierb
Nelson Almeter	Billy Eskeli	Michael P Kelley	Virginia Passafaro
Ken Anderson	Mary Fafinski	Joan Kinney	Jean Patz
Donald Arnold	Mildred Fafinski	Ron Kinney	William H. Paul, Sr.
Pearl Balder	Prezepiora Family	Helen Kjornsberg	Raymond Pauszek
Howard Baldwin	Michael Felice	Beatrice Koser	F. Richmond Persell
Heinrich Barbknecht	Gertrude Finley	Kathryn Kotsi	Betty Persons
Harry Barkham	Helen Fiorella	John and Priscilla Krantz	Charles Peterson
Walter Bates	Larry Ford	John Krupinski	Cindy Peterson
William Bausum	Autumn and Howard Foster	Robert Krystofiak	Lewis Peterson
Emory and Ruth Bennett	Maxine Francis	Lois Kurgan	Lorraine Peterson
Robin Bennett	Eleanor & John	Genevieve LaTone	Alice Mary Phelps
Marlene Bentley	Carl Fransen	Merle Lassen	Violet Pickup
Terry Bentley	James Frost, Sr.	Miles and Gloria Lasser	Pasquale & Grace Pinciario
Johneen Berry	Sandra Fuller	Grace Leckliter	Wayne Prentiss
Joyce Beynon	Richard Furman	Frances Lepp	Carolyn Probst
Rosemary Billquist	Marian Gilbert	Flossie Carr Lesch	Tom Przepiora
Casima Bonfiglio	Linda Gillson	Donalf Liden	Carl Raineir
Sally Booty	Anna Gligora	Edna Liden	Lauriston Redick
Anita Boughton	Kathy Goodman	Gaetano Lombardo	Nancy Reichmuth
Dale James Boyd	Vivian Gow	Mary Lombardo	Justin Ressler
Delores Bragg	Marlene and Dennis Graham	Harry Ludemann	Cordell Rettig
Ronald Brake	Mary Grassi	Catherine Lundell	Sandra Reynolds
Charles Brennan	Herbert Graves	Anne Marie	Clara Richardson
James Brill	Ina Griswold	Ann Manzella	Joan Risley
Robert and Darrin Brooks	Della Hadley	Frank Marchiando	Joseph Rizzo
Curtis Brown	Judy Hagberg	Lucy Marsela	Edward Robbins
Priscella Brown	Stanley Hajek	Timothy Martenson	Barbara Rodriguez
Timothy Brown	Carolyn Hall	Barbara Martin	Doris Rooney
Millie Bush	Frank and Jane Hall	Jerry	Harold Ross
Carl Calabrese	Donald Hanby	Verna Mathews	Donald and Dennis Russell
Bill Caldwell	David Hardenburg	Abe Mattison	Hannelore Russell
Lavern Carlson	Nancy Harner	Martha Mattison	Ross Russo, Jr.
Robert Carlson	Mary Ann Harp	Margaret and Nador Maurer	Todd Rutsky
Frances Carnes	Doug Hay	Nador Maurer	Jerry Saar
Gerald Carroll	Patricia Hayes	Roderick Mawhir	Virginia Sack
Tamra Castagnino	Eugene Heath	Esther McNamara	Carl Sandstrom
Joan Catalano	Robert Heeder	Charles Meier	Martha Schnars
Elizabeth Christie	James Hennessey	Janet Meissner	Donald Schrader, Sr.
Benito Colaiacova	Donna Hess	Marine Menzies	John Schruise
John and Lorraine Collins	David Himelein	Priscilla Merchant	Jim and Tery Scofield
Mary Jane Crowell	Edward	Louis Meyers	Garth Secor
Matilda Cusimano	Jacklyn Horn	Bernadine Miller	Michael Seeley
William Dankert	James Horn	Paul A Miller	Carl Sellers
Roberto DeNoya	Carmelia Howe	June Mirwald	Susan Sellers
Jeanne DeVincent	Jennifer Howe	Gladys Morse	Allen Sheldon, Jr.
George and Estelle Dimon	Avis Hubbard	James Musante	Wesley Sly
Dolores Dobbins	Jeff Huestis	Evelyn Nelson	Richard and Kenneth Smith
Elizabeth Domino	David Irwin	Gunnard and Edna Nelson	Harold and Rosella Snyder
Gary Doremus	Bruce Johnson	William O'Neil	Terry Spencer
Donna Ecklof	Paul Johnson	Jean and John O'Rourke	Bernice and Phillip Sperry
Jada Steve Ecklund	Anna Mae Jones	Donald Oakes	Virginia Spetz
Roger Edborg	Chuck Johnson	Joseph and Evelyn Opacinch	Terry St. Clair
Joe Edwards, Jr.	Trenholm Jordon	Norm Owen	Heather Stahley
Rosemary Ellingson	John Kamman	Maria Palmieri	Naomi Stahley
Harold and Dorothy Emmott	Joyce Keeler	Charles Parker	Janice Stahlsmith

Roseanne Stark
Frederick Stern
Aurel Ralph
Nancy Swain
Kallie Swan & Bill Caldwell
Edward Tavalsky
Stephen Taylor
John Tenglund
Karen Thayer
John W. Thomas
Concetta Thompson
Beverly Thorstenson

Elaine Towne
Melissa Trask
Mary Lou Trusso
Raymond Turck
Charles Turcotte
Jennifer Uhl
Virginia Vine
Rosalind Wagner
Grace Waite
Richard Warden
Leonard Watchey
Kenneth and Fern Way

Joey Wdowiasz
Fae Weive
Bertha Moski Wernicki
Ann West
Fae Wewe
Brian and Pat Whalen
Margaret Wike
Edward Will
Roger Wiltsie
Donald Winslow
Genevieve Wisniewski
Edward Woloszyn

Josephine Wood
Kathy Yanik
Leigh Yates
James
Margaret Youngren

In Honor Of...

George Maue
Myrna Moss
Bert Rappole
Lois VanDette

The following individuals and organizations made undesignated financial contributions, memorials or supported our fundraising events between January 1 and June 30, 2020:

Paul Abram
Acme Appliances
Barbara Adamczak
C. Adams
Addison Funeral Home
Kevin and Carol Ahlstrom
Antonia Albano
Vincent and Sandy Alessi
Richard Alexander and
Jill Casey
Vera Allen
Michael and Lisa Allenson
Lois Almeter
American Legion #1286
Lakewood Memorial Post
American Legion #327
John W. Rogers Post
Daniel and Shauna Anderson
Jacqueline Anderson
Martha Anderson
Michael Anderson
Richard Anderson
Sylvia Anderson
Eva Andolora
Anonymous
Abbey Anthony
Jayson Arnot
Gloria Arnold
Beverly Arvidson
Mark Axelson
Kirk and Amanda Ayers
Richard and Beverly Babbage
Bob and Lorraine Bailey
Carolyn Bailey
Walter and Nancy Bailey
David and Abbie Balbian
Claudette Baldwin
Melvin and Eunice Baldwin
Walter Barker, Jr.
Anthony and Megan Barone II
Jeffrey Barrett
Marcy Bartlett
Basil Chevrolet Buick Cadillac

Elizabeth Bates
Robert and Meredith Beck
Ashley Becker
Mary Beckerink
Sally Beckstrom
JoAnn Belcher
Mark and Karen Belcher
Lee and Phyllis Belin
Lisa Belk
Benevity Community Impact
Fund
Gary and Susan Bennett
Barry and Shirley Benson
John Benson
Robert and Lora Benson
John Beswick and Amy
Langdon
Walter Bevers
Joy Bilharz
Heather Blakey
Blue Collar Workwear
Renate Bob
Theodore and Tracy Bogdan
Trag Bogdan
Jack Boland
Jennifer Bolton
Gail Bongiovanni
Janet Bongiovanni
Edward and Cheryl Bootey
Jennifer Booth
Phyllis Bornand
Bosok Bosek
Mark Boudreau
Janis and Ron Bouquin
Reginald and Louise Boutwell
J and Deborah Bover
Sandra Bowen
Steven and Janet Bowman
Nancy Boynton
Mary Jo Bradish
Wyatt Brake
Yvonne Brake
Marion Bray

Allen Breindel
Allen and JoAnn Breindel
Ron Brennan
Bruce and Marcia Bretz
Sandra Brill
Randi Brmbaugh
Kevin and Kristine
Brombacher
Brotherhood Property
Maintenance
Arlene Buckley
David and Shirley
Buddenhagen
Rony and Janice Budniewski
Robert and Sally Buffone
Dale Burch and Charlene
Burch
Kathy Burch
Robert Buresh
Randy and Nancy Burkholder
Jessica Burkhouse
Angelique Burns
Ryan and Tracy Burrows
Shannon Buttafarro
Philip and Nancy Cala
Beverly Caldwell
Philip and Beulah Cammarata
Nicole Campbell
Nancy Card
Cynthia Carlson
Jeff and Lisa Carlson
Lori Carlson
Michelle Carlson
Sandra Carlson and Debra
Raynor
Amy Carmen
Brian and Cynthia Carnes
Betsy Carosa
Margaret Carroll
Raymond and Cynthia
Cartwright
Shirley and Samuel Casale

Cassadaga Valley School
Related Pers Assoc.
Joan Casteel
Michael and Cynthia
Castiglione
Sam Catanese
Chadwick Bay Chapter, NY
State Women, Inc.
Doug and Beverly Chapman
Chautauqua County Chamber
of Commerce
Chautauqua County
Republican Committee
Chautauqua Lake Snowmobile
Club
Chautauqua Precision
Machining
Chautauqua Region Music
Alliance, Inc.
Diane Chodan
James and Sandy Christensen
Toby and Natalie Christensen
Sebastian and Marilyn Ciano
Gary and Rosanne Clark
Peter Clark
Wendy Clark and Denise Ellis
Jeffrey and Karen Cloutier
Cecelia Colaiacovo
Craig and Becky Colburn
Raymond Cole
Shannon Cole
Don Colf
Community Bank NA
Joseph and Josephine
Constantino
Rosanne Constantino
Douglas Coon
Kenneth and Nancy Cooper
Barbara Corell
Carole Cotten
Kathleen Coudriet
Dorinda Courtine-White
Kathleen Cracium-Wright

Richard and Lisa Crandall	Lisa and Richard Erickson	Cindy and Dennis Gleason	Ronald and Cynthia
Charles and Ruth Creamer	Oliver W. and Barbara	James Gloss	Hobelman
Kathy Cross	Erickson	Darlene Goodman	Jennifer Hofelt
John and Elaine Crossley	Dudley and Joan Ericson	Cheryl Opacinch Gorelick	Peter and Birgitta Hofert
Robert and Deanna Crossley	Martin and April Ericsson	Deborah Gorman	Kerry Hoffman
Molly Cummings	Mathew and Stephanie Eskelli	Vicki Gould	Bridget Hojiacju
Cummins Business Services	Anna Estus	William and Deborah Gow	Hole Parker Funeral Chapel
Cummins Employees	Evans Liquor Store	Douglas and Jane Grace	Ann Holland
Combined Charities	Joseph and Jane Falcone	James Graham	Holt Real Estate
Gina Cusimano	Falconer Central School Lady	Jacqueline Grant	Catherine Honey
Jessica D'Angelo	Falcons	Marilyn Graves	Hope's Windows, Inc.
John and Nancy Dach	Falconer Funeral Home	Suanne Gray and Kelly Moon	Hospice Foundation of WNY
Dawn Dale	Mary Fales	Great Lakes Tree Services, Inc.	Wayne and Elaine Hotelling
Christopher and Kirsten	Marcia Farr and Mary Lucas	Michael and Sarah Gregory	Rebecca Hoth
Darling	Laura Felice	Cheryl Grey	David and Patricia Howard
Kandi Davis	Katherine Fiedler	Dana and Loni Griffith	Wally and Dixie Huckno
Robert and Karen Davis	Paula Finch	Martha Grilla	Joan and Timothy Hult
Toni Davis	Talia Finch	Heather Gross	Dan and Brenda Hultquist
Dawson Metal Company, Inc.	Marsha Finley	Dorothy Guest and	Terry and Connie Hunt
Marcia De La Cerda	Charles Fiorella, Jr.	Kathleen Guest	Martha Hupcey
Debbie Defibaugh	First United Presbyterian	Gugino Plumbing & Heating,	Bryan and Sandra Hurst
Pamela DeJesus	Church	Inc.	IBEW Local 106
Dena DeJoe	Ryan and Alexandra Fischer	Nancy Guido	Betty Irwin
Mark DeJoy	Jeanette Fiske	David and Tanya Guignon	John and Kelley Issler
Kathleen Dennis	Frances Flagg	Sandra Gullotti	Edwards Insurance
Dennis and Jane Derby	Amy Fleissner	Ken and Shirley Gustafson	Lori Jafarjian
Monica Derosier	Thomas and Susan Flynn	Roy and Carol Gustafson	Louise James
Shirley Deszcz	Rachel Foley	Christian Hafner	Jamestown Public School
Andrew Dickson and	Christine Ford	Phillip and Sharon Hagadorn	Personnel Assoc.
Janet Chew	James and Mary Foster	Samantha Hale	Jamestown Public Schools-
Mary Dietz and	Lori Foster	Cathleen Hall	Bush Elementary
David Shalioko	William and Sherry Foust	Jesse Hallett	Jamestown Public Schools-
Michael Dimmer	Leroy and Michele Franklin	Hamburg Dentistry Locfam	JHS
Peter and Kimberly Dimmick	Louise Franks	Dentistry	Jamestown Roofing, Inc.
Sandra Dinger	Eric and Jennifer Fransen	Hugh and Sharon Hamilton	Cynthia Jamieson
Dinner Bell	Mary Ann Frazita	Mary Lou Hanby	Willis Jamieson
Deborah Dinoto	Neil and Nancy Frederick	Michael and Jana Hanks	Michael Jessup
Disabled American Veterans	Fredonia Beaver Club, Inc.	Charles Hannum	Anthony and Nancy Jogoda
Auxiliary Unit #47	John and Frances Frey	Hansen Capital Markets	Eric and Monica Johengen
Rebecca Dix	Karen Frick and Eleanor Frick	Grace Hanson	Billie Johnson
Bernard and Kathleen	Curt Frigon and Susannah	John A. and Mardell Hanson	Cheryl Johnson
Dobbins	Weis Frigon	Sydnee Harbison	Diane Johnson
Dom Polski Polish Literary &	Frontstream	John and Carol Hardenburg	Donna Johnson
Assembly Rooms	Justine Frost	Veronica Harvey	Joseph Johnson
Renee Domenico	Fanchon Fuller	Sue Hawley	Karen Johnson
Michael Unger and Renee	Marianne Furlan	Carol Hay	Lon Johnson
Domenico	Jayne Furman	Cyril Hays	Lori Johnson
Carol Doolittle	Joel Gaden	Eileen Healy	Michelle Johnson
Rosalind Doremus	David and Jean Gardner	Thomas Healy	Leigh Jones
Gregory and Charidy Doud	Edmond and Anne Garfinkle	Patricia Heath	Joseph R. Takats Foundation
Robert Drake	Ellis Gedney	Theodore and Brenda	Trust
Ashley DuBois	Joseph Gerstel	Henderson	Leslie Josephson
Julie DuBois	Gregory and Kathleen	Ernest Hendrickson	Scott Josephson
Robert and Wendy Dymant	Giambrone	Ruth Hendrickson	Anastacia Jukes
Richard Earle	Dana and Donna Gibbon	Linnea Himes	John Kaczmarczyk
Steven L Ecklund	Allene Gilbert	Jeffrey Hitchcock	Frederick and Patricia Kalfas
Suzanne Eckwahl	Glatz Agency	Paul and Carmen Hlostia	Deborah Kamman
Mary Ellington	Craig Glatz	HM Hobbies	Robert and Jessica Kardashian
James and Jane Ellman	Harry Glatz	Barbara Hoag	Debbie Karnes
Susan Engberg	Cherry Gleason		Daniel and Deborah Kathman

Joanna Kaufmann	Evelyn Lippard	Edward Morey	Joseph and Josephine Palermo
Chris Keefe	Little Busy B's	Amy Morningstar	Julie Palmer
Deborah Kelley	Ellen Litwicki	Karen Morse and John	Kathy Park
Jacob Kelley	Samuel Lofland	Garverick	Evelyn Parker
Michael Kelly	Christine Lombardo	Kristin Morse	Stephen Parks
Linda Kennedy	Patricia Long	Joyce Mosher	James and Drusilla Pasierb
Richard Kent	Joseph Lounsbury	William and Myrna Moss	Jeffrey Passafaro
Bob and Mary Lee Kester	Loyal Order of the Moose	William Moss	Samuel and Linda Passamonte
Paul and Bonnie Kidder	Westfield Chapter 517,	Valerie Moss-Deegan	Patient's Pharmacy, Inc.
John Kifer	WOTM	Chris and Renee Moulton	Beth Patri
Sandra Kindberg	Ellen Luczkowiak	Judith Mowery	Frank Patterson
Kinetix Combat Sports &	Genevieve Ludemann	Sandra Mudger	Stewart and Sera Patterson
Fitness	Roger Lundell	Elaine Mulville	Carrie Paul
Daniel and Diane Kling	Francis Lus	Jack and Betty Munella	Georgianna Paul
Roger and Sue Klossner	Brenda Lyaski-Pierce	Christine Murphy	Katlynn Pears
Rachel Kneer	Jay Lyons	Thomas Murray, Jr. and	Cindy Pearson
Richard and Sonia Koerner	Scott and Susan Mackay	Jan Murray	Christopher Penfold
Roger Kolodziej	Mackowiak Funeral Home	Chadwick Murray	Rodney Pennica
Lori Kookan	Suzanne Mackowiak	My Tribute Gift Foundation,	Carmen Perry
Marsha Kosinski	Terry Macomb	Inc.	Mark Peters
Thomas and Patsy Kosinski	Joseph and Mary Beth Maione	Richard and Julie Nagel	Dale and Joan Peterson
Kay Kriner	Richard and Nancy Mangine	Peter Nagowski	Donna Peterson
Ronald and Maureen	Peggy Mangus	Thomas Narraway	Joan Peterson
Krystofiak	James and Joan Manno	National Fuel Gas Company	Jacqueline Phelps
Nancy Kubera	Gennaro and Cynthia	Foundation	Timothy and Elisabeth Phelps
Julie Kuell	Manocchio	National Grid	Robert and June Piede
Donald and Beryl Kurgan	Fredora Manzella	Brittney Nazario	James Pierce
Floyd Kurgan	Frances Marchiando	Linda Neid	James and Carna Pierce
David Kurzawa	Vic and Mary Marcum	Bruce and Wenda Nelson	Thomas and Jane Pilling
Heinrich and Katy Kutschke	Dave and Susan Mariner	Dana Nelson	Louise Pillittieri
Lakeshore Assembly of God	Carol Markham	Gary and Nancy Nelson	Melissa Pillsbury
Lakewood Chapter 2237	Andrew Martin	JoAnn Nelson	Bradley Pine
Women of the Moose	Barbara Martin	John and Amanda Nelson	Joseph and Karen Piszczek
LandPRO Equipment	Eileen Martin	Samuel and Donna Nelson	Joseph and Judith Piwowarski
Nicholas Lanese	Caryl Mattison	Elie and Sonja Nenonene	Tamsin Pope
Frances Lapinski	Rebecca Maue	Network For Good	Portland Fire Dept.
Larson-Timko Funeral Home	Joseph and Carole	Hazel Neubauer	Susan Poulos
Michael and Susan Laska	McCollough	Rich and Krista Newhart	Barbara Prentiss
Tom and Lori Lassen	Laura McCollough	Susan Nickerson	Judith Presutti
Elizabeth Lasser	Henry and Wilma McConnon	Karen Niegmueller	William and Kathy Probst
Karen LaTone	Andrew McCoy	Carol Nile	Albert and Mary Jane Proctor
Don and Gale Lauger	Sharon McCreary	Linda Nobles	Betty Przepiora
Craig and Susan Laurie	Lonnie and Jean McKenzie	Scott and Arlene Nobles	PS Beauty Solutions LLC
MaryLou Laurito	Martin and Wanda McKotch	Nolloth Thompson Agency,	Frank and Sallie Pullano
Caroline Leenders	Barbara McLean	Inc.	Dan and Nancy Putnam
James and Barbara Lehnen	Leon McNamara	Northern Chautauqua	Thomas and Donna Putnam
Frank and Patricia Levandoski	Fran Meier	Community Foundation	Phillip Radspinner
Howard and Lisa Levenstein	James and Elizabeth Meier	Vicki Notaro	Blake Radtke
JoAnn Lewis	Leonard Meissner	Debra Nugent	Leonard and Linda Rao
Mary Lewis	Elna Meleen	Suzette Nugent	Tom and Tracey Reading
Lictus Oil and Propane	Elaine Melquist	Katricia Nutting	Roxanne Redick
Diane Liden	Memory Garden	NYCM Insurance Company	Perry Reichmuth
Wendy Limberg	David and Cilla Menzies	Mark and Lori Nystrom	Cordell and Valerie Rettig
Lind Funeral Home	Norman and Helen Merrill	O-At-Ka Milk Products	Valerie Rettig
Denny and Karen Lindemoen	Paula Michalak	Cooperative, Inc.	David and Sue Reynolds
Mary Lee Lindros	Brietta Mighells	Maryilyn Olds	Louise Rhodes
Charles and Mary Lingenfelter	Miller Hall Financial	Gary and Anne Olson	Charles and Anna Marie Rice
John Lingenfelter and Peggy	David and Diane Miller	Cindy Orlando	Herb and Charlotte Rice
Whittington	Kathryn Miller	Marilyn Orlando	Jeffrey and Connie Rice
Tom and Liz Lingenfelter	Michelle Mole	John and Catherine Ort	Mitchell and Janet Rice
Gerard and Elizabeth	Moniuszko Social Club, Inc.	Evelyn Owen	Dale Ricker
Linnecke	Michael and Linda Moran	Dennis and Marcy Palermo	Richard and Carole Ricker

Rosemarie Riley
 Ripley United Methodist
 Church
 Carmen Rivera
 Anne Rizzo
 RK Creations, Inc.
 Gerald and Colleen Roberts
 Jeremy Robinson
 Rockford Real Estate
 Partnership LP
 Jay Rodriguez
 Julianne Rogers
 Sherry Rogers
 Lisa Rogerson
 Julianne Root
 Rotary Club of Westfield -
 Mayville
 Ruth Rowley
 Kerry Rugg
 Stacy Rupczyk
 Raymond Rushboldt
 Joseph and Janice Russo
 Mary Jane Russo
 Karen Rutsky
 John Rybij
 Ray Rzepkowski
 Ronald Rzepkowski
 Christine Saar
 Pat Sadowski
 Joseph and Stacey Samaritano
 Bernard and Frances
 Samuelson
 Marlene Sandberg
 Margaret Sandstrom
 Carl and Sallie Sandstrom
 Sandy's Bakery
 Migdhalia Santiago
 Michael and Dawn Sard
 Sandra Sarro
 Stephen and Janet Schmonsky
 James and Martha Schnars
 Cindy Schoberg
 Deanna Schrader
 Lloyd and Rosemary
 Schrecengost
 Roberta Schruise
 Kathryn Schultz
 Jim and Nancy Schuster
 G and Sara Schuver
 Christine Schuyler
 Marsha Scott
 Mischelle Scott
 Robert and Janet Scott
 Nicole Seeley
 Ronald Sellers
 Mary Shaw
 Wendy Sheppard
 David Sherman
 Samuel and Dee Shreffler
 Gary Siderits

Robert Siegel and Dixie
 Dugan-Siegel
 Rebecca Siliano
 Paul and Tamara Silzle
 James Simpson
 Ronald and Barbara Simpson
 Anthony and Jane Sinare
 Terry and Lauri Skelton
 Edgar and Judith Smalley
 Sharon Smead
 Amber Smith
 Anna Smith
 Clifford and Birdie Smith
 Terry Smith
 Rebecca Smouse
 Jean Snitchler
 Ken and Teresa Sohmer
 Salvatore and Kathleen Sorce
 Carol Sorg
 Raymond Spetz
 Sharon Sprague
 L John and Carol Spring
 St. Mark's Lutheran Church
 St. Nicholas Greek Orthodox
 Church
 Ronald and Frances Stahley
 Peter and Roseanne Stark
 Victor and Beverly Stebbins
 Tamme Steffan
 Amy Stenta and Jim Gardner
 Frederick and Penny Stern
 Steuben Rural Electric
 Cooperative, Inc.
 Loretta Stoia
 Dennis and Gayle Stratton
 Lois Strickler
 Mark and Carla Stringer
 Florian and Margaret Struzik
 Gail Stubinsky
 Catherine Sturm
 Tom Summerville
 SUNY Fredonia Faculty
 Student Association
 Rodney Swackhamer
 Tara Swan
 Douglas Swanson
 Paul and Rebecca Swanson
 Susan Swanson
 Tracey Swanson
 Kasandra Swearingen
 Carol Sweeney
 David and Marjorie Switala
 Patricia Szczepankiewicz
 Theresa Szymanek
 David and Patty Takacs
 Michael and Katherine
 Tampio
 Richard and Lynda Tanner
 Alan and Laura Tartakoff
 Debra Taylor

John and Carolyn Taylor
 John and Shelly Taylor
 Thomas and Patricia Taylor
 Lewis and Freda Tenney
 Lucia Teresi
 Victoria Thomas
 Eleanore Thompson
 Jack and Roberta Thompson
 Ann Thorpe
 Katherine Tilley
 Carl and Patricia Timko
 Anthony Tofil
 Joanne Tofil
 Patricia Toland
 William and Karen Tordella
 Jon and Kim Torrey
 Carter and Mary Ann Town
 Tri County Country Club
 Russell Triscari
 Mike and Apryl Troutman
 Truck-Lite
 Leslie and Doris Trumbull
 Franklin and Marilyn Trusso
 David and Laura Turnbull
 Marcus and Amy Turner
 Richard and Terry Turner
 David Turney
 Jessica Turney
 Suzanne Turnquist
 Stephen and Dawn Ubaney
 William Uhl
 United Way of Buffalo & Erie
 County
 United Way of Northern
 Chaut. Co.
 UPMC Chautauqua WCA
 Francis and Barbara Valone
 Gretchen Vandenberg
 Albert Vandette and Daniel
 Hillman
 Douglas Vandette
 VCNA United Materials LLC
 Iva Vicario
 Kirsten Vincent
 Jeffrey and Sandra Wagner
 Glenn Waite
 Gary and Bonnie Walker
 Jeanette Walter
 Ruth Walton
 Jody Ward
 Steven Waterson
 Lois Watlington
 Carol Wayne
 WCA Foundation Inc
 Jerald and Carole Weber
 Misty Weber
 Randy and Laurie Weeks
 John and Laurie Weeks
 K. Christopher and Kathryn
 Werner

Brenda West
 David West
 Westside Women's Club
 Geraldine Wetsel
 Nichole Whalen
 Gerald and Beverly White
 Richard and Kelly Whitver
 Thomas and Phyllis
 Wickerham
 John and Joann Widrig
 Carl and Patricia Wilcox
 Jake and Jennifer Wilkins
 Joan Will
 Arthur Williamson
 Martha Willits
 Fred and Mary Ann Wills
 Alicia Willsie
 Mark and Melissa Wilson
 Mike and Bonnie Wilson
 Shirley Wilson and Linda
 Holley
 Ryan Wiltsie
 Robert and Rebecca
 Winchester
 Richard and Tammy Winder
 Gail Winters
 James and Elizabeth Wirges
 Sawarngwong and Chodchoy
 Wirojratana
 Richard and Barbara Wise
 James and Barbara
 Witherington
 Mary Woelfle
 Virginia Wolfgang
 Jonathan and Carolyn Wood
 Lori Woodard
 Gary and Robin Woodbury
 Lee and Janet Woodward
 James and Diane Wotus
 Evelyn Wright-Kegelmeyer and
 Jimi Kegelmeyer
 Tammy Yager
 David and Gloria Yager
 Cindy Yale
 Carol Yarde
 Barrie and Alice Yochim
 Cynthia Yochym and Barbara
 Yochym
 Judith Young
 Michael Young
 William and Judith Young
 Kimberly Youngberg
 David and Margaret Youngren
 Jon Younker
 Terri Zaprowski
 Vicki Zezzo



20 West Fairmount Ave.
Lakewood, NY 14750



When our hospice residence is built...

Over 200 patients each year will find comfort, dignity and control in this peaceful setting

Family members on vigil will be able to sleep in the patient's room or a guest room and prepare their own meals.

Caregiver burdens will be lifted so their final time with their loved one can be cherished.

Will you help us help our community?

Make your donation today. Look for our campaign envelope included in the center of this newsletter.



Let's Build a
Hospice Home